2016 - 2017 CONSTRUCTION PROGRAM

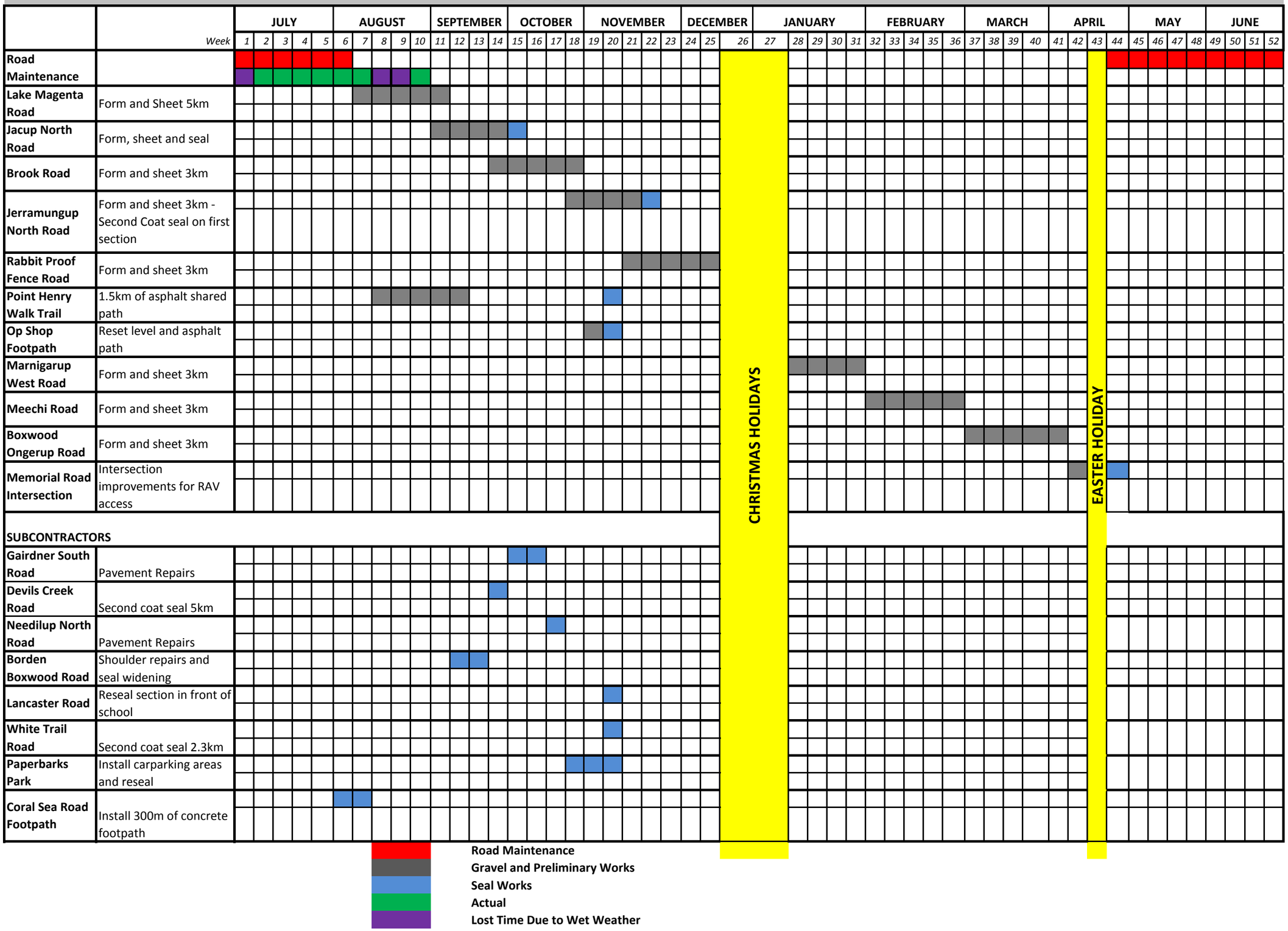

10.1.1(b)